

INDIAN LAKE ESTATES

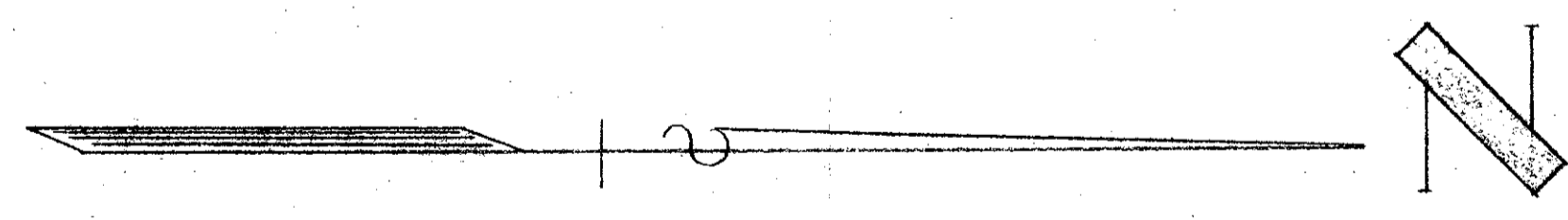
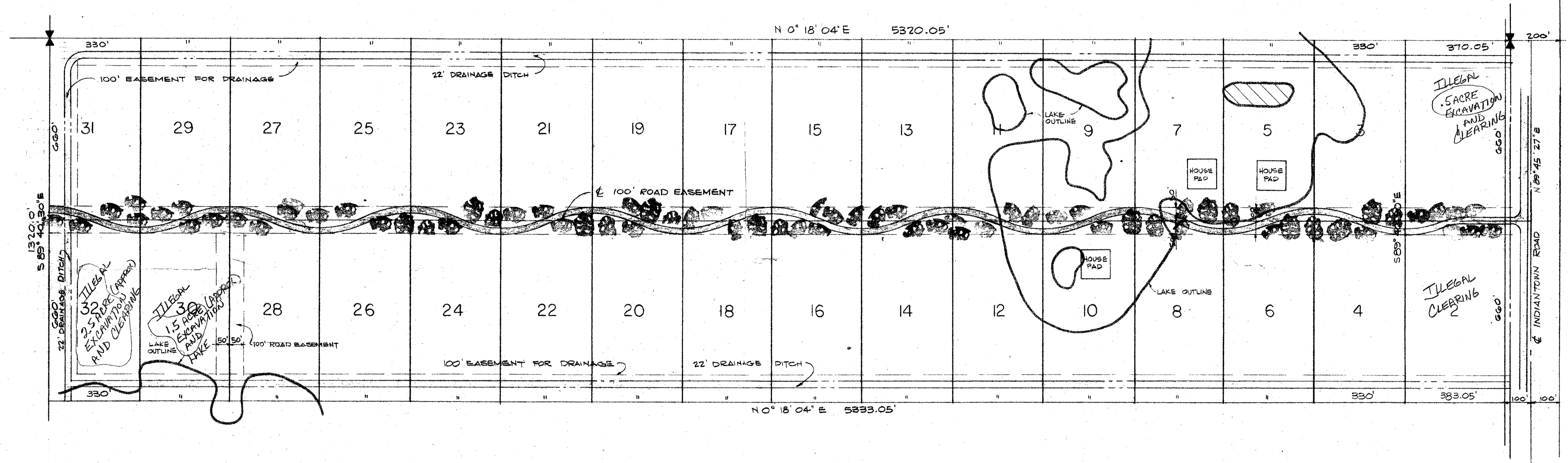

ur0320.igr
INDIAN LAKES ESTATES PG2

<table border="1" style="width: 100%; border-collapse: collapse;"> <tr><th>REV.</th><th>DATE</th></tr> <tr><td> </td><td> </td></tr> </table>	REV.	DATE			<table border="1" style="width: 100%; border-collapse: collapse;"> <tr><td colspan="2">DRAWN BY D.B.G.</td></tr> <tr><td colspan="2">CHECKED BY</td></tr> <tr><td colspan="2">FIELD LINDAHL - O'BRIEN</td></tr> <tr><td>BOOK</td><td>PAGE</td></tr> <tr><td>SCALE</td><td>1" = 200'</td></tr> </table>	DRAWN BY D.B.G.		CHECKED BY		FIELD LINDAHL - O'BRIEN		BOOK	PAGE	SCALE	1" = 200'	<p>I HEREBY CERTIFY that the plat shown hereon is a true and correct representation of a survey made under my direction, and that said survey is accurate to the best of my knowledge and belief, and there are no encroachments, based on survey by Lindahl - O'Brien dated 5/9/74.</p>	<p>JAMES D. CARLTON, INC. CONSULTING ENGINEERS AND LAND SURVEYORS 2750 OKEECHOBEE BOULEVARD WEST PALM BEACH FLORIDA 683-8800</p>	<p>SUBDIVISION OF INDIAN LAKE ESTATES BEING THE W. 1/2 OF THE E. 1/4 OF SECTION 5, T.15S., R.41E. PALM BEACH COUNTY, FLORIDA</p>	<table border="1" style="width: 100%; border-collapse: collapse;"> <tr><td>PS.</td><td>PG.</td></tr> <tr><td>DATE</td><td>7/13/77</td></tr> <tr><td>SHEET</td><td>2</td></tr> <tr><td>REV.</td><td> </td></tr> <tr><td>JOB NO.</td><td>77-963</td></tr> </table>	PS.	PG.	DATE	7/13/77	SHEET	2	REV.		JOB NO.	77-963
REV.	DATE																												
DRAWN BY D.B.G.																													
CHECKED BY																													
FIELD LINDAHL - O'BRIEN																													
BOOK	PAGE																												
SCALE	1" = 200'																												
PS.	PG.																												
DATE	7/13/77																												
SHEET	2																												
REV.																													
JOB NO.	77-963																												